

NAD 1983 METERS UTM ZONE 19N 300000 305000 310000 315000 320000 325000 330000 335000 340000

Land of Heartwood Forestland Fund VI, L.P.
Connecticut Lakes Ownership
 TOWNS OF PITTSBURGH, CLARKSVILLE & STEWARTSTOWN
 COOS COUNTY, NEW HAMPSHIRE
 145,872 ACRES +/-
 ATV TRAIL EXPANSION PROPOSAL
 SCALE: 1:63,360 1 inch = 1 mile

DRAFTED BY:
LandVest
 506 U.S. ROUTE 5
 NEWPORT, VT 05855
 (802) 334-8422

CARTOGRAPHER: C. THIBAUDEAU
 CHECKED BY: D. DRUGUTOLA
 Date: 10/19/22

NOTE: THIS IS NOT A LEGAL SURVEY, BUT A DEPICTION OF THE PROPERTY AS DESCRIBED BY THE OWNER AND CONFIRMED BY OPTIC PHOTO, TOWN MAPS, FIELD EVIDENCE, AND SPATIAL DATA PROVIDED BY "NO GRANT," "COE," "ME GIS," AND "ESRF."

0 1 2 3 4 5 Miles
 0 1 2 3 4 5 6 7 km

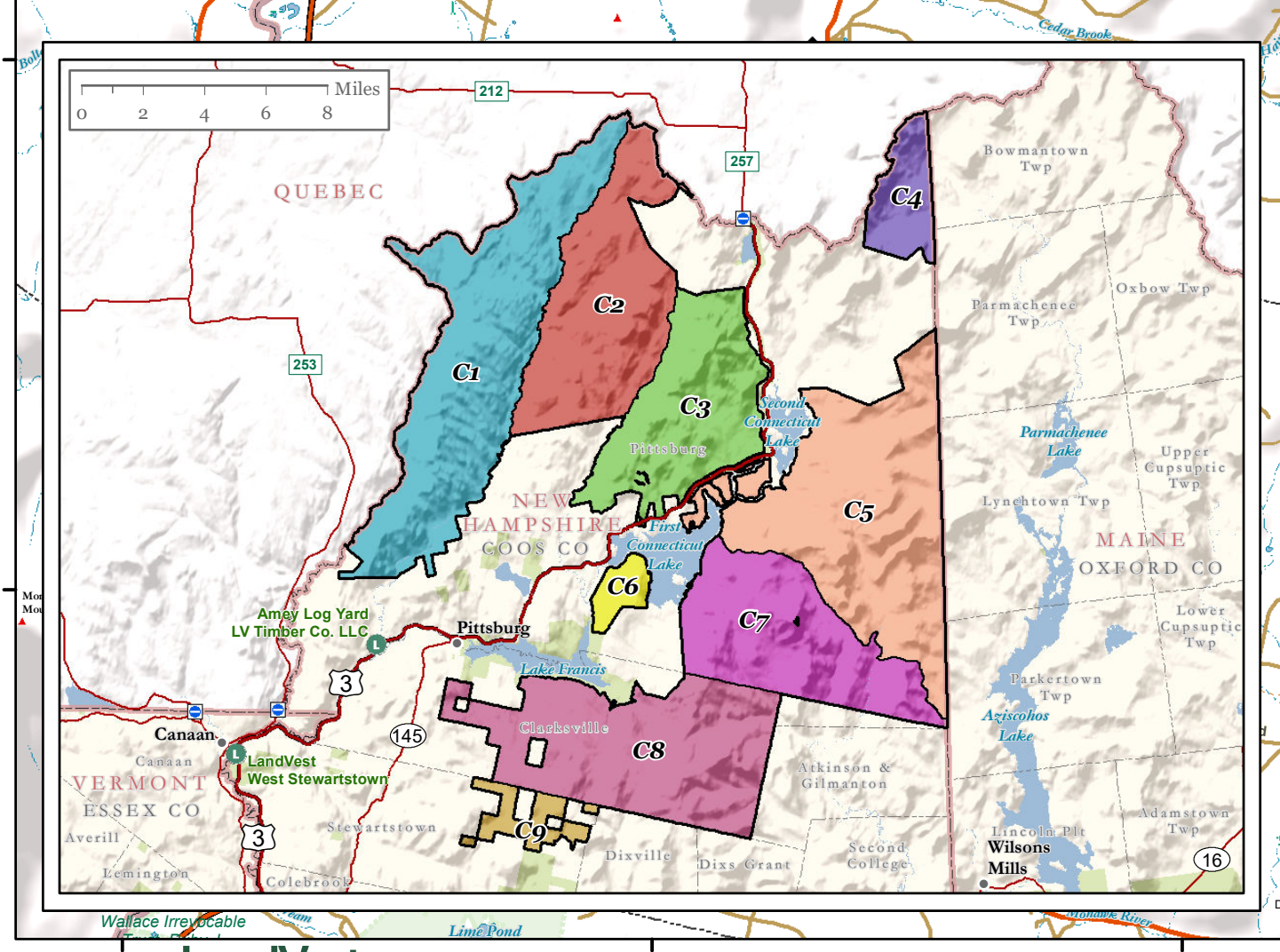
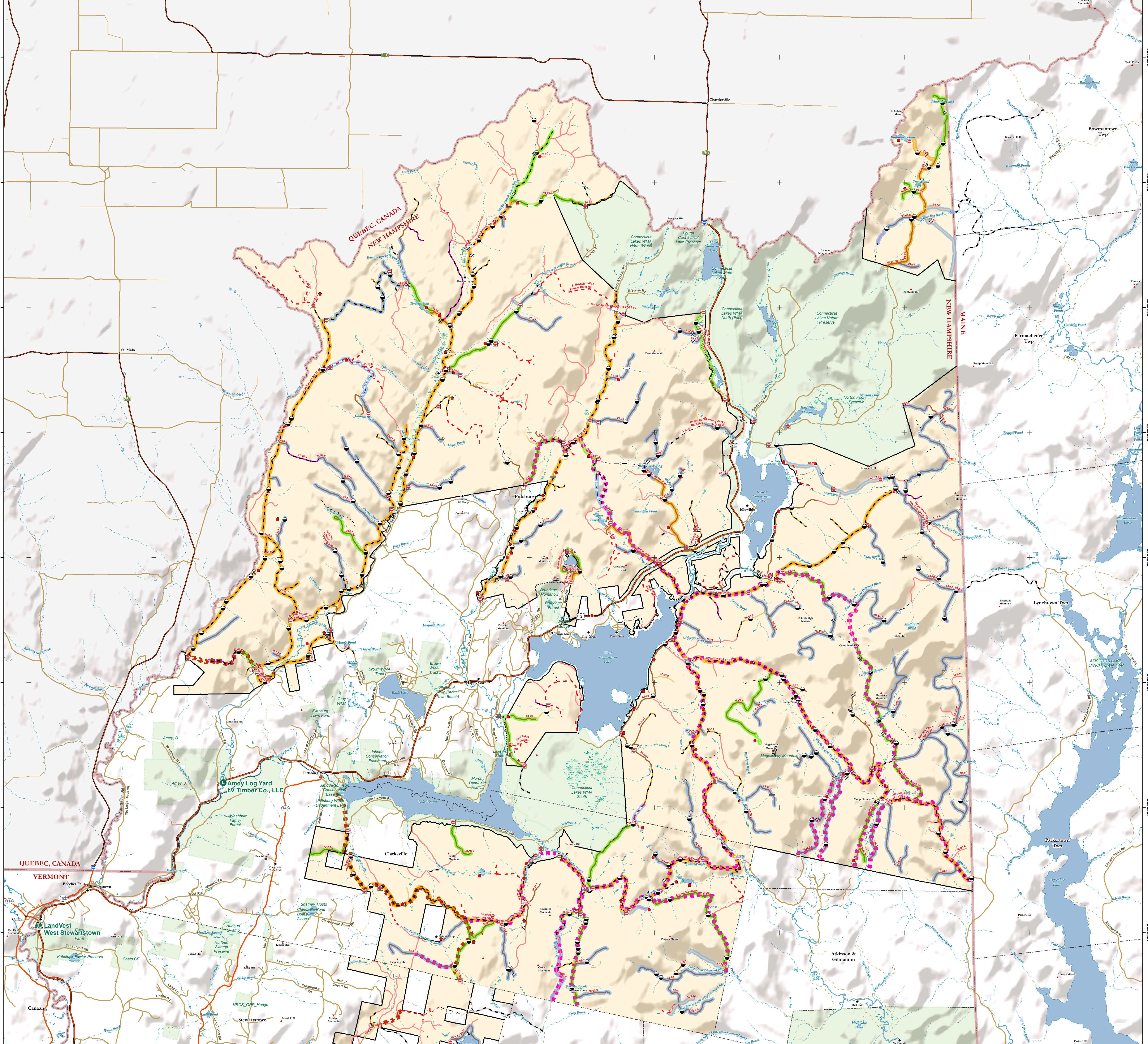

EXISTING ATV TRAIL	PUBLIC ROADS
PROPOSED ATV TRAIL EXPANSION	INTERSTATE
STATE ROAD- PRIORITY 1	US ROUTE
STATE ROAD- PRIORITY 2	STATE HIGHWAY
STATE ROAD- PRIORITY 3	LOCAL ROAD
STATE ROAD- PRIORITY 3	4WD TRAIL

IMPROVED GRAVEL ROAD	CONNECTICUT LAKES TRACT
UNIMPROVED GRAVEL ROAD	PUBLIC/CONSERVED
SUMMER LIMITED GRAVEL	WATER
UNMAINTAINED/UNKNOWN ROAD	STREAM/BROOK
IMPROVED WINTER ROAD	COUNTY LINE
UNIMPROVED WINTER ROAD	TOWN LINE
SKID TRAIL	BORDER CROSSING
PROPOSED ROAD	GATE
ATV TRAIL	CAMP
SNOWMOBILE TRAIL	BRIDGE
AGWOODS ROAD	CULVERT
FOOT PATH	GRAVEL PIT

300000 305000 310000 315000 320000 325000 330000 335000 340000 NAD 1983 METERS UTM ZONE 19N